

Coble Park Rehabilitation Project Grant Opportunity

DCED Greenways, Trails & Recreation Program Grant

- Eligible: “Rehabilitation and development of public outdoor parks”
- Grant total not to exceed \$250,000
- 15% Local cash match + \$100 application fee
- Applications accepted February 1 to May 31st
- Award typically in September 2024, Possibly later
 - Propose application for Phase 1 = \$219,362
 - Cash match required = \$ 32,904.30
 - Matching Funds Commitment Letter
 - Authorized Official Resolution
 - Planning agency certification that project complies with comprehensive land use plans

Phase 1 – Drainage Improvements for Ball Fields, Playground and Walking Path

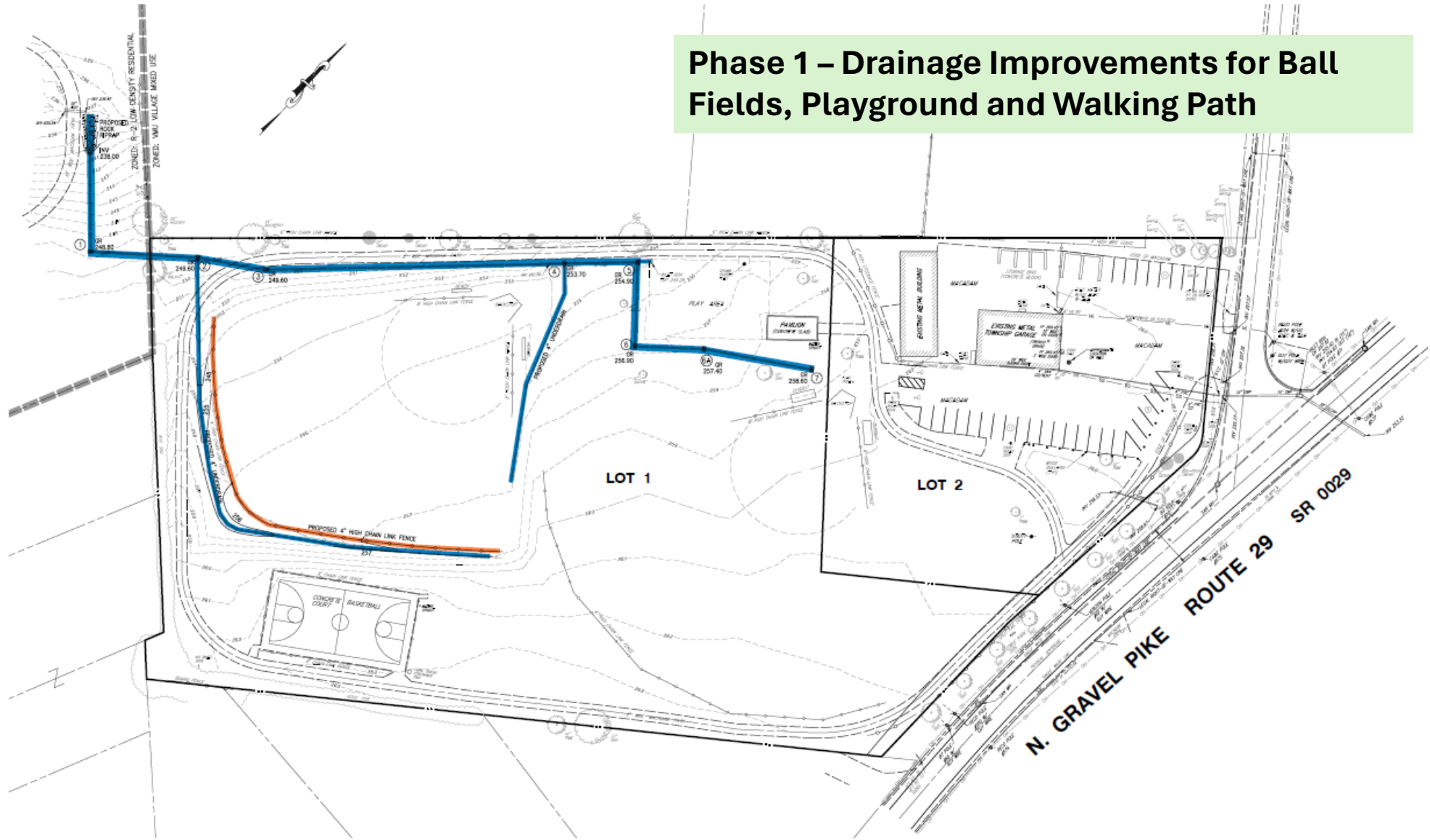

PHASE 1 – FIELD DRAINAGE

- PLACE COMPOST FILTER SOCK.
 - INSTALL HDPE APRON, STORM SEWER AND INLETS 1 THROUGH 7.
 - PLACE FILTERS IN EACH INLET.
 - IMMEDIATELY SEED AND MULCH AREAS DISTURBED BY STORM SEWER INSTALLATION.
 - REMOVE EXISTING CHAIN LINK FENCE.
 - STRIP TOPSOIL AND STOCKPILE.
 - INSTALL UNDERDRAIN AND GRADE FIELD SWALES. CONNECT U-DRAIN TO INLETS.
 - SEED SWALES AND LINE WITH NAF DS75 OR APPROVED EQUAL.
 - INSTALL 360LF NEW CHAIN LINK FENCE.
- SEE SHEET B (OVERALL EROSION CONTROL PLAN) FOR EROSION CONTROL MEASURES.

Preliminary Estimate of Probable Construction Costs: Coble Park Improvements, Lower Frederick Township

Construction Item		Units	Est. Quantity	Unit Cost	Total Cost
Phase I - Drainage Improvements					
1	Compost Filter Sock	LF	370	\$ 10.00	\$ 3,700.00
2	Inlet Filters	EA	8	\$ 250.00	\$ 2,000.00
3	Topsoil Stockpile	LS	1	\$ 1,800.00	\$ 1,800.00
4	Rip Rap Apron	SY	20	\$ 150.00	\$ 3,000.00
5	18" HDPE Storm Sewer	LF	680	\$ 70.00	\$ 47,600.00
6	Type M inlet	EA	8	\$ 4,300.00	\$ 34,400.00
7	Precast Concrete DW Endwalls	EA	1	\$ 3,000.00	\$ 3,000.00
8	Unclassified removal and Excavation	CY	500.00	\$ 60.00	\$ 30,000.00
9	Install U-Drain	LF	580	\$ 50.00	\$ 29,000.00
10	Finished grading	LS	1	\$ 1,600.00	\$ 1,600.00
11	NAG DS75 Swale Lining	SY	540	\$ 10.00	\$ 5,400.00
12	Install Chain Link Fence	LF	350.00	\$ 60.00	\$ 21,000.00
13	Seed and Mulch	SF	1375	\$ 7.00	\$ 9,625.00
14	Patch Pavement at crossings	LS	1	\$ 1,500.00	\$ 1,500.00
15	Pedestrian Protection	LS	1	\$ 500.00	\$ 500.00

Total Construction Estimate Phase I \$ 194,125.00

Contingencies (5%): \$ 9,706.25

Contract Administration and Inspection (8%): \$ 15,530.00

Total Probable Cost: \$ 219,361.25